

①

ADD SUPS IN MELODY

Highlights from WICKED

(No One Mourns The Wicked • The Wizard And I • Dancing Through Life • Popular • Defying Gravity)

VIOLIN I

Music and Lyrics by
STEPHEN SCHWARTZ
Arranged by TED RICKETTS

"No One Mourns the Wicked"
Heavily

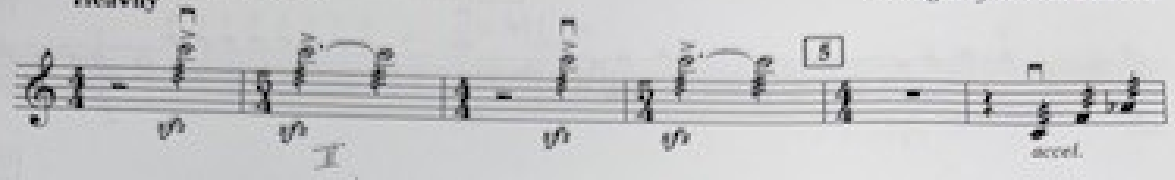

Faster

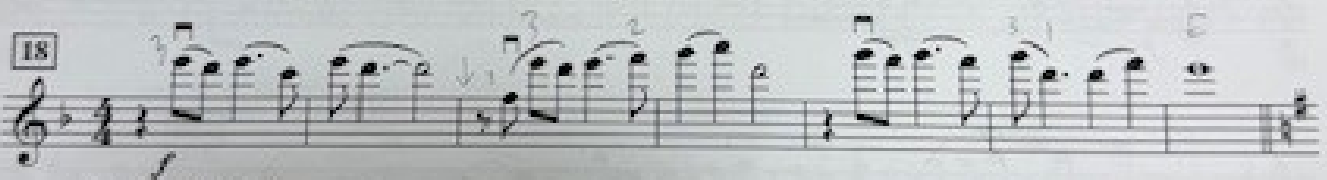
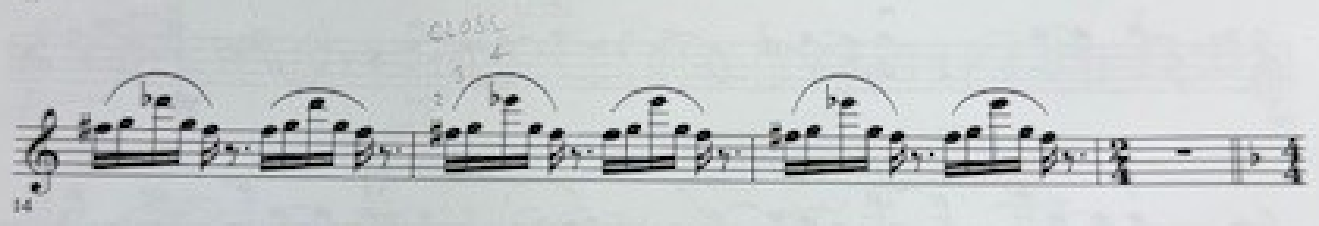
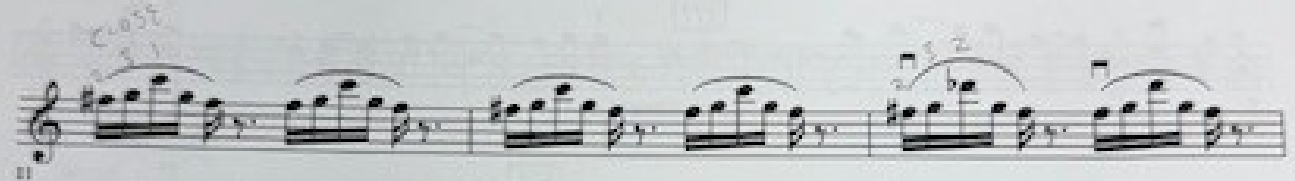
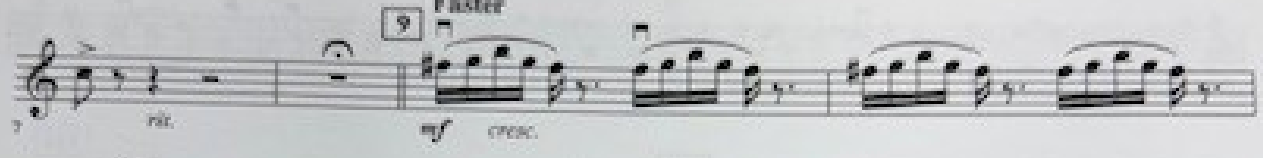

"The Wizard And I"
Slightly faster, pulsing with excitement

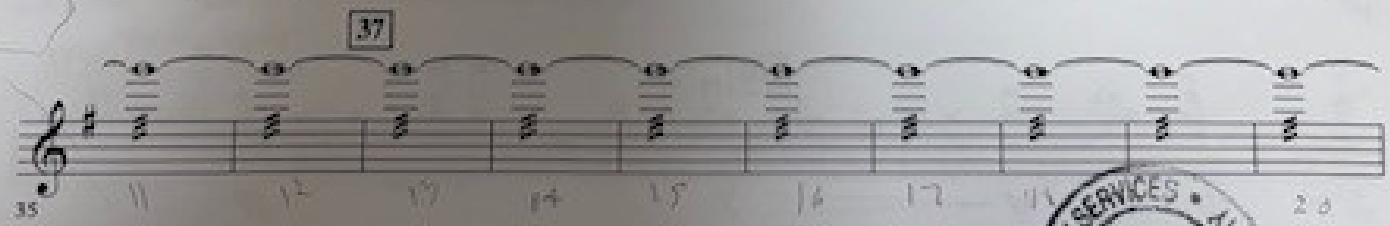
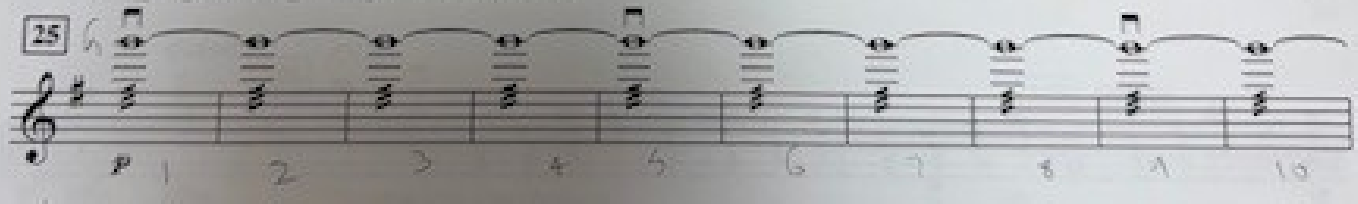

VIOLIN I

45 *cresc.* *mf*

51 Moderately *mp* *accel.*

59 Tempo *mf*

65

Slightly Faster 67 *f*

73

78 *ff*

83

83 "Popular" Bright and bubbly (♩ = ♩♩) 87 4

VIOLIN I

91

99

107

115

124

136

1/4 +

148 Slower 4

"Defying Gravity"
Moving Ahead

152

Add slurs

VIOLIN I

160 *V*

167 Driving Rock

accel. e cresc. ACCEL.

IN 2nd

V

sf

170

177

a tempo

180

Accent on each bow

V

sf

186

V

sf

196

p

cresc.

202

Boldly

sf

208

sf

To 3